

Scale 1"=100'

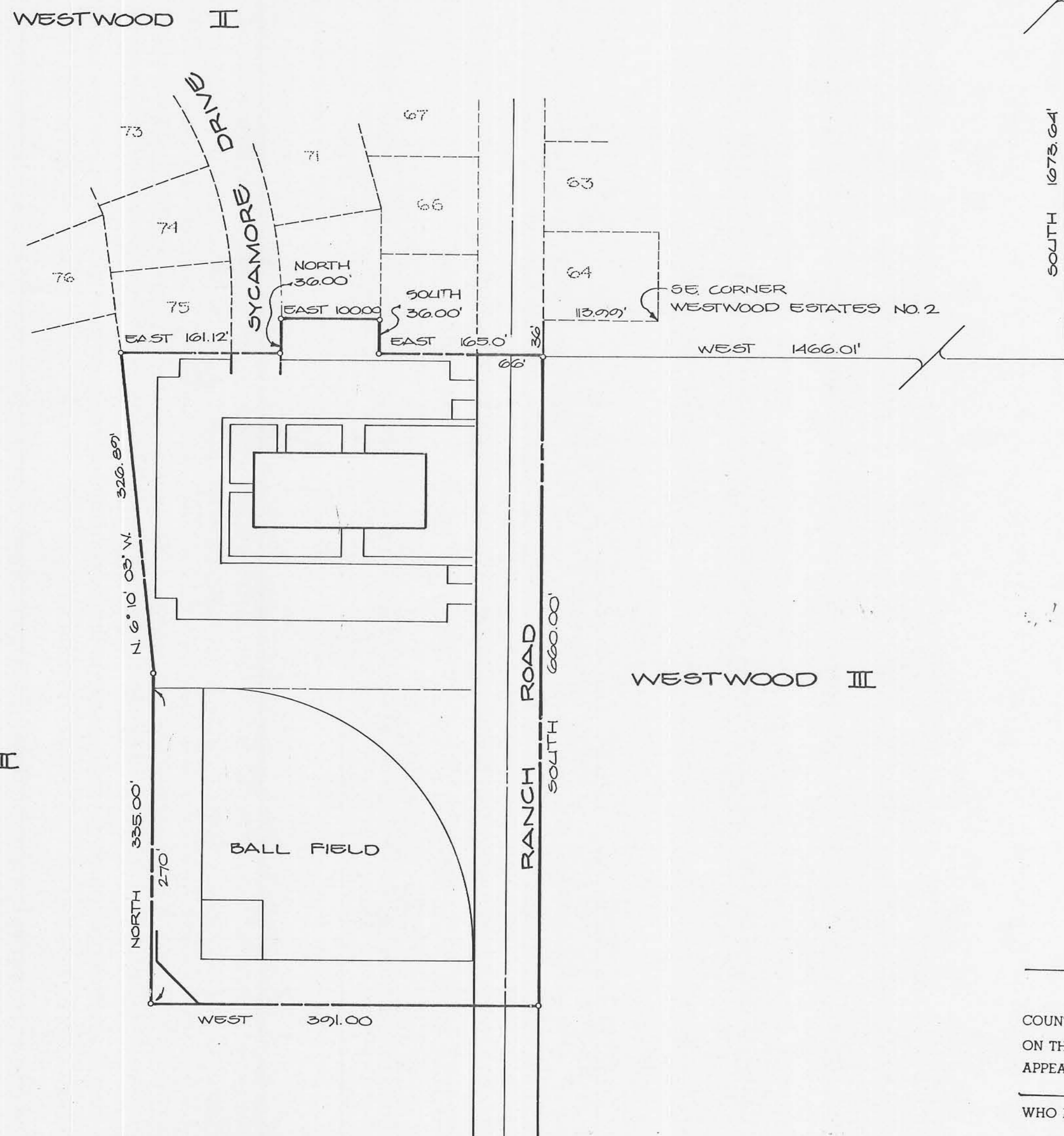

Entry No. 920290
 Indexed
 Abstracted
 Redg. Fee 20.00

PROFESSIONAL TITLE
 APR 20 10 25 AM '88
 BOOK 4 OF PLATS
 PAGE 273
 ANN O'BRIEN COUNTY RECORDER

E 1/4 CORNER SECTION 18,
 TOWNSHIP 14 SOUTH, RANGE 10 EAST
 SALT LAKE BASE & MERIDIAN.

I, James W. Denney, do hereby certify that I am a Registered Civil Engineer, and or Land Surveyor, and that I hold certificate No. 3819, as prescribed under the laws of the State of Utah. I further certify that by authority of the Owners, I have made a survey of the tract of land shown on this plat and described below, and have subdivided said tract of land into lots and streets, hereafter to be known as _____ and that same has been correctly surveyed and staked on the ground as shown on this plat.

BOUNDARY DESCRIPTION
 REMARKS

Beginning at a point which lies 113.99 ft. west, and 360.00 ft. south of the southeast corner of Westwood Estates No. 2 as recorded in the office of the Carbon County Recorder, State of Utah, said point also being 1673.64 ft. South and 1466.01 ft. West of the East Quarter Corner of Section 18, Township 14 South, Range 10 East, Salt Lake Base and Meridian; and running thence South 660.00 ft.; thence West 391.00 ft.; thence North 335.00 ft.; thence N. 06° 10' 03" W. 326.89 ft.; to the Southern Boundary of Westwood Estates No. 2, and running thence along said Boundary East 161.12 ft.; thence North 360.00 ft. thence East 1000.00 ft.; thence South 36.00 ft.; thence East 165.00 ft. to the point of beginning. Containing 6.14 acres.

Dec. 12, 1983
 DATE



OWNER'S DEDICATION

Know all men by these presents that _____, the _____ undersigned owner () of the above described tract of land, having caused same to be subdivided into lots and streets to be hereafter known as the

WESTWOOD L.D.S. CHURCH

do hereby dedicate for perpetual use of the public all parcels of land shown on this plat as intended for Public use.

In witness whereof _____ have hereunto set _____ this day of _____ A.D., 19 _____

Westwood Partners
William O. Martineau
 General Partner
 Corporation of the Presiding Bishop of the Church of Jesus Christ of Latter-day Saints, a Utah Corporation
 By John A. Bahr
 AUTHORIZED AGENT

ACKNOWLEDGMENT
 STATE OF UTAH } SS.
 COUNTY OF SALT LAKE
 ON THE 25 DAY OF JUNE, 1984 PERSONALLY
 APPEARED BEFORE ME _____
 WHO BEING BY ME DULY SWORN OR AFFIRMED, DID SAY THAT HE
 IS/ARE THE AUTHORIZED AGENT
 OF _____
 AND THAT THE WITHIN OWNER'S
 DEDICATION WAS SIGNED IN BEHALF OF SAID CORPORATION
 BY AUTHORITY OF _____
 AND THE SAID _____
 ACKNOWLEDGED TO ME THAT SAID _____
 EXECUTED THE SAME Same
 MY COMMISSION EXPIRES Dec 31 1987
 NOTARY PUBLIC Judy M. Denton
 RESIDING IN Salt Lake City

INDIVIDUAL ACKNOWLEDGMENT

STATE OF UTAH } SS.
 County of _____
 On the _____ day of _____ A.D., 19____, personally appeared before me, the undersigned Notary Public, in and for said County of _____ in said State of Utah, the signer() of the above Owner's dedication, _____ in number, who duly acknowledged to me that _____ signed it freely and voluntarily and for the uses and purposes therein mentioned.

MY COMMISSION EXPIRES: _____
 NOTARY PUBLIC _____
 RESIDING IN _____ COUNTY _____

L.D.S. CHURCH PROPERTY

SECTION 18, T. 14 S., R. 10 E., S. 1 B. & M.

